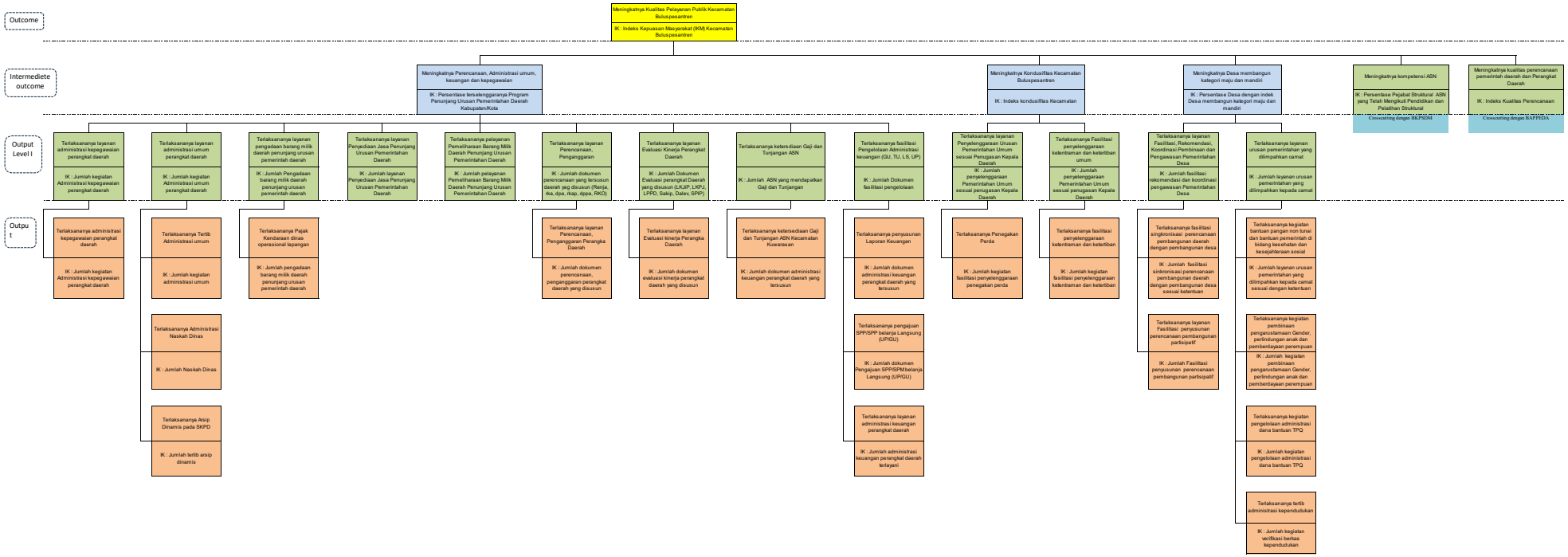POHON KINERJA KECAMATAN BULUSPESANTREN
TAHUN 2023